57169/D

RACCOLTA
DI
PITTURE ETRUSCHE
TRATTE DAGLI ANTICHI VASI
ESISTENTI NELLA
BIBLIOTECA VATICANA
ED IN ALTRI
MUSEI D'ITALIA

TOMO III

IN ROMA MDCCCVI
Presso Pietro Paolo Montagnani-Mirabili
con Licenza

WELLCOME
HISTORICAL
MEDICAL
LIBRARY

CCI

Neapoli Misit D. Hammond

Joan Casini Inc.

CCII.

Altera pars Vasis

Ioan. Cassini inc.

T. CCIII.

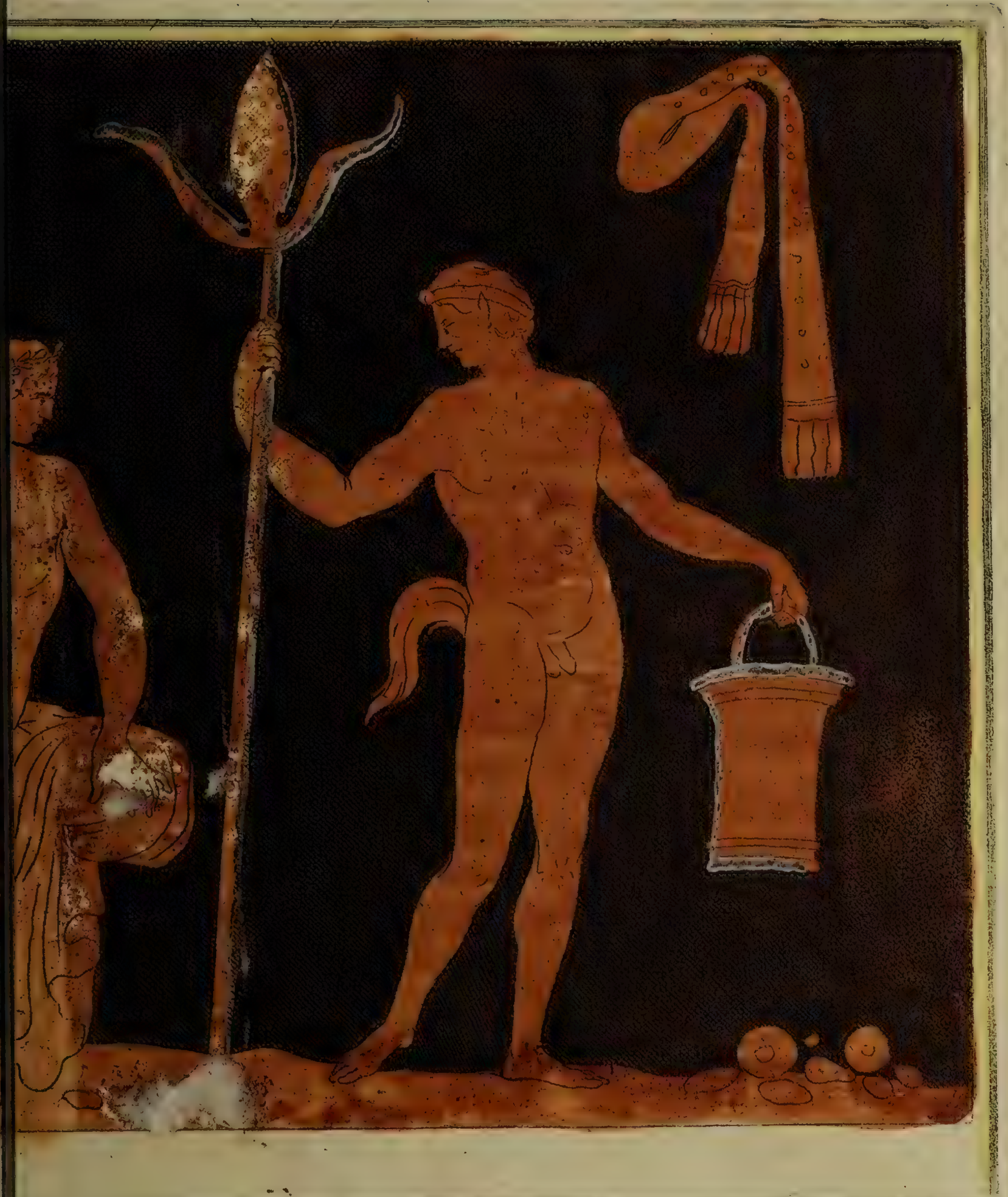

T. CCIV.

In Museo Vaticano

CCV.

Casini sc.

Panormi in Monasterio S. Martini

CCVI

Casini sc.

Apud Exmum Principem Rouenii

CCVII

Neapoli Misit D. Hammond.

Ioan-Casini Inc.

CCVIII

Neapoli Misit D. Hammond

G. Casini In.

CCIX

In Museo Gorio   Ioan Casini In.

CCXI.

In Bononiæ Instituto

G. Casini inc.

CCXII

In Museo Gorio

Ioan Casini In.

T. CCXIII

In Museo Vaticano

T. CCXIV.

In Museo Vaticano

CCXV.

In Museo Mastrilli

Gio. Cassini Inc.

In Museo Vaticano

T. CCXVII.

In Museo Vaticano

In Museo Vaticano

T.CCXIX.

In Museo Vaticano

T.CCXX.

In Museo Vaticano

Ex Museo Mastrillio

Neapoli apud Teatinos

CCXXI.

Io. Cassini inc.

T.CCXXII

In Museo Vaticano

CCXXIII

Casini sc.

Apud Exmum Principem Rouenii

T·CCXXIV.

In Museo Vaticano

In Museo Vaticano

In Museo Vaticano

In Museo Vaticano

T. CCXXVIII.

In Museo Vaticano

T. CCXXIX

In Museo Vaticano

CCXXX.

In Mastrillio Museo.

J. Cetsini fe.

T. CCXXXI.

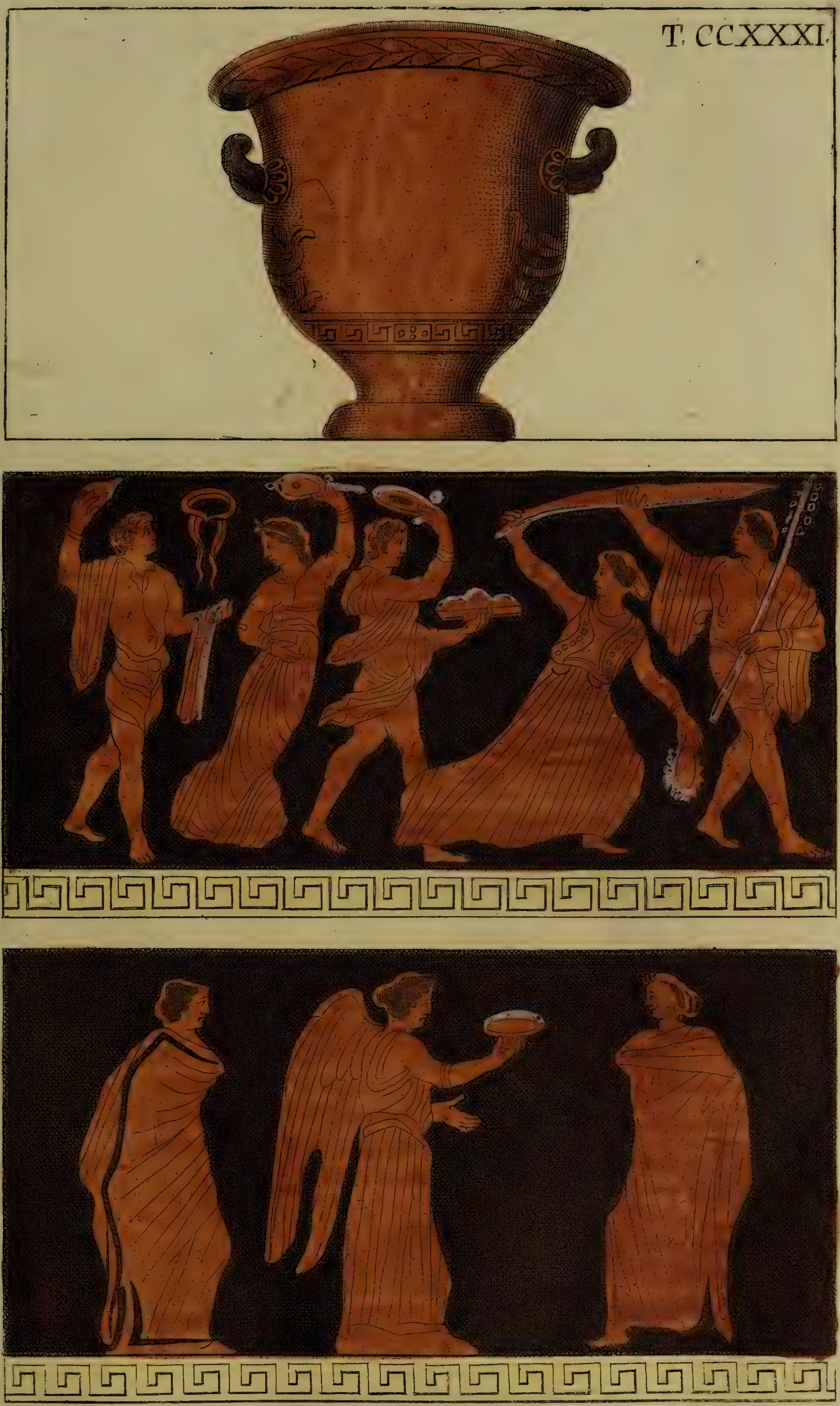

In Museo Mastrilliano

CCXXXII.

In Museo Porio.

Gio. Cassini Inc.

T. CCXXXIII.

In Museo Vaticano

CCXXXIV

In Museo Vaticano

CCXXXV.

Gio. Carini Inc.

In Museo Mastrilli

CCXXXVI

In Museo Gorio

G. Casini inc.

T.CCXXXVII.

In Museo Vaticano

CCXXXVIII.

In Catania

G. Casini S.

Neapoli misit D. Hammond. Antica C.

G. Casini inc.

CCXL.

Postica C.

G. Casini inc.

Cassini sc.

Apud D. March. Peralta

Apud D. March. Peralta

T.CCXLIII.

In Museo Constantio

CCXLIV.

In Museo Gorio

G. Casini inc.

T. CCXLV.

In Museo Mediceo

T. CCXLVI

In Museo Vaticano

T. CCXLVII

In Museo Vaticano

CCXLVIII.

Apud Excm. Princ. Rovenii.

J. Cassini sc.

CCXLIX.

In Museo Vaticano

G. Casini inc.

CCL.

Panormi in Collegio Societatis Iesu

G. Casini inc.

Pars postica Præcedentis Vasculi

G. Casini inc.

T.CCLII.

In Museo Lorio

CCLIII.

In Cimel. Ill. March. Alberici Albergotti

Carini inc.

CCLIV.

In Museo Mastrillio

Gio. Cassini inc.

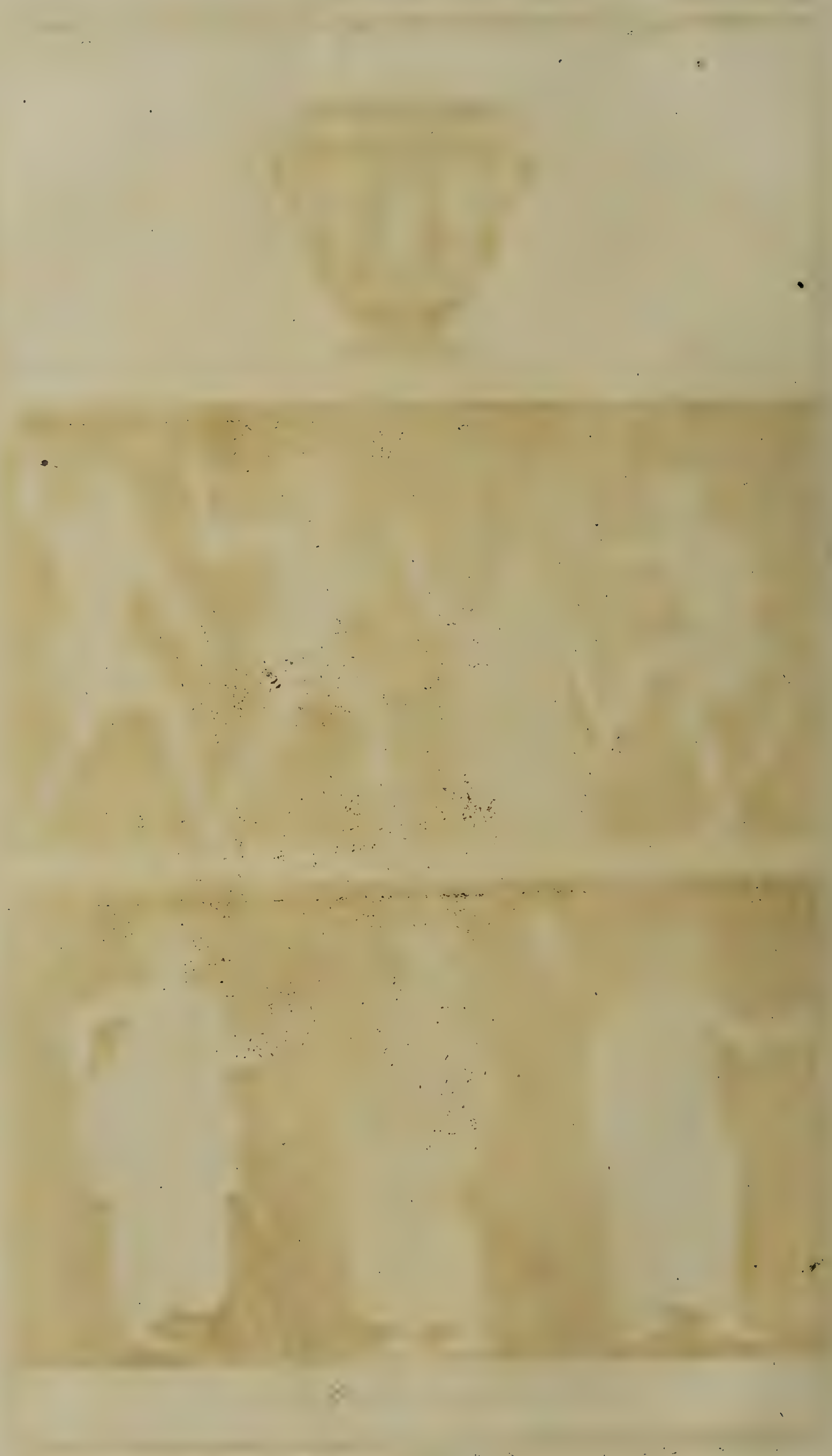

CCLV

In Museo Mastrillo

Joan Casini Inc.

Altera Pars

In Museo Mastrillo

Joan Casini Inc.

CCLVI.

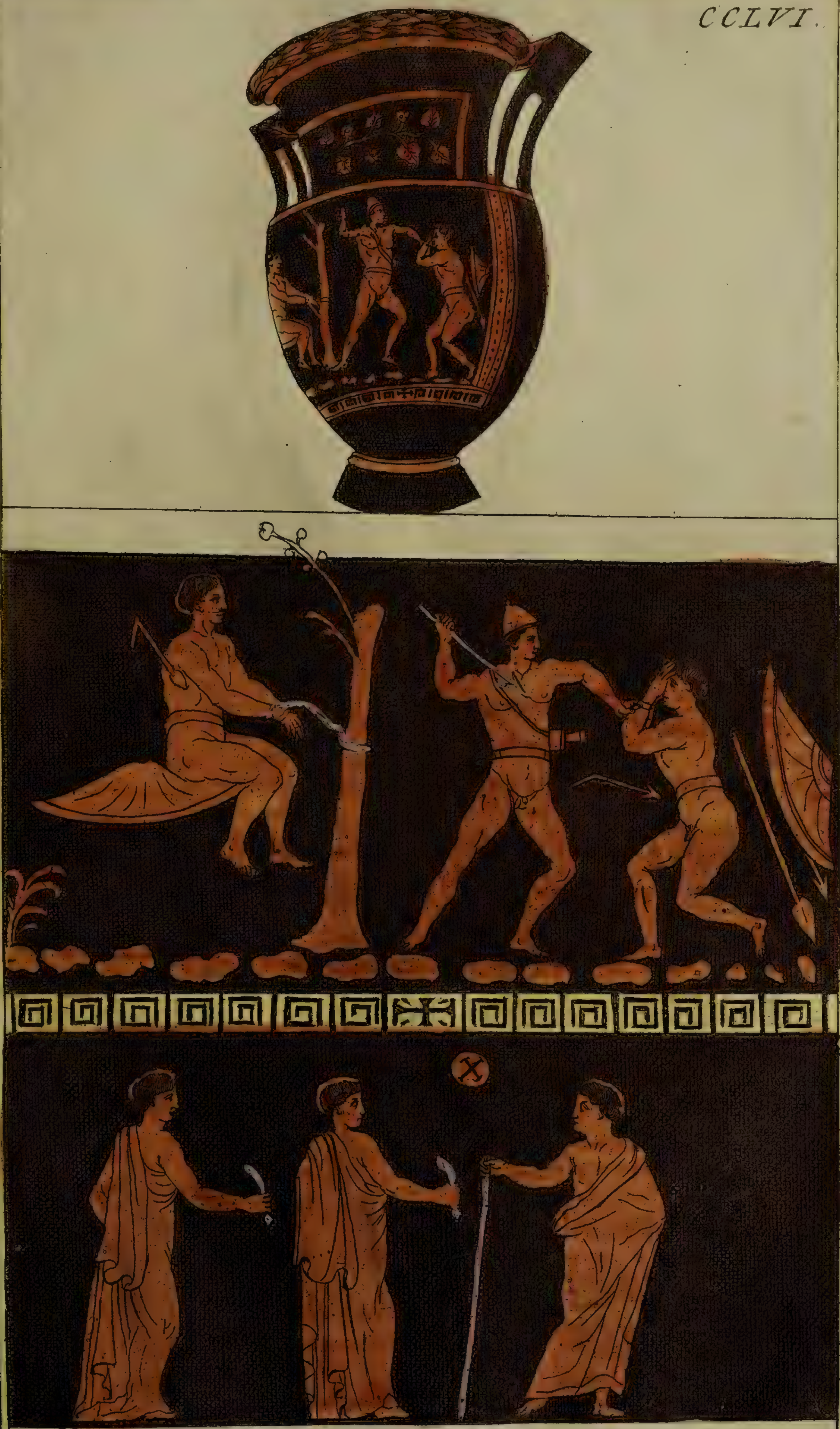

Bononiæ in Aedibus D. March. Bentivoli

Io. Caſsini inc.

CCLVII.

Neapoli apud D. Hammond

G. Casini inc.

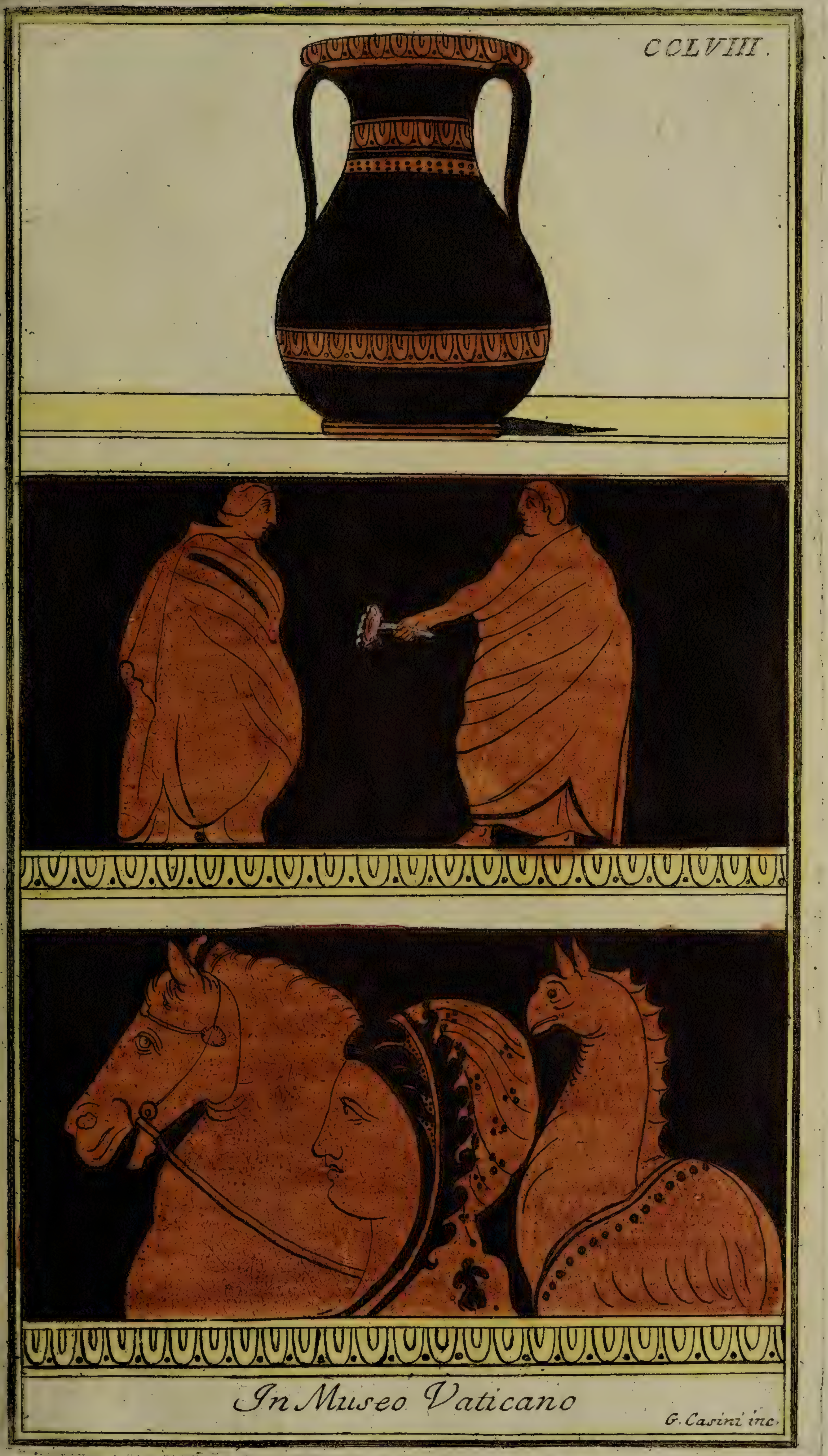
CCLVIII.
In Museo Vaticano
G. Casini inc.

T. CCLIX.

In Museo Vaticano

In Museo Vaticano

Gio. Caſſini in.

In Muſeo Vaticano

T. CCLXII.

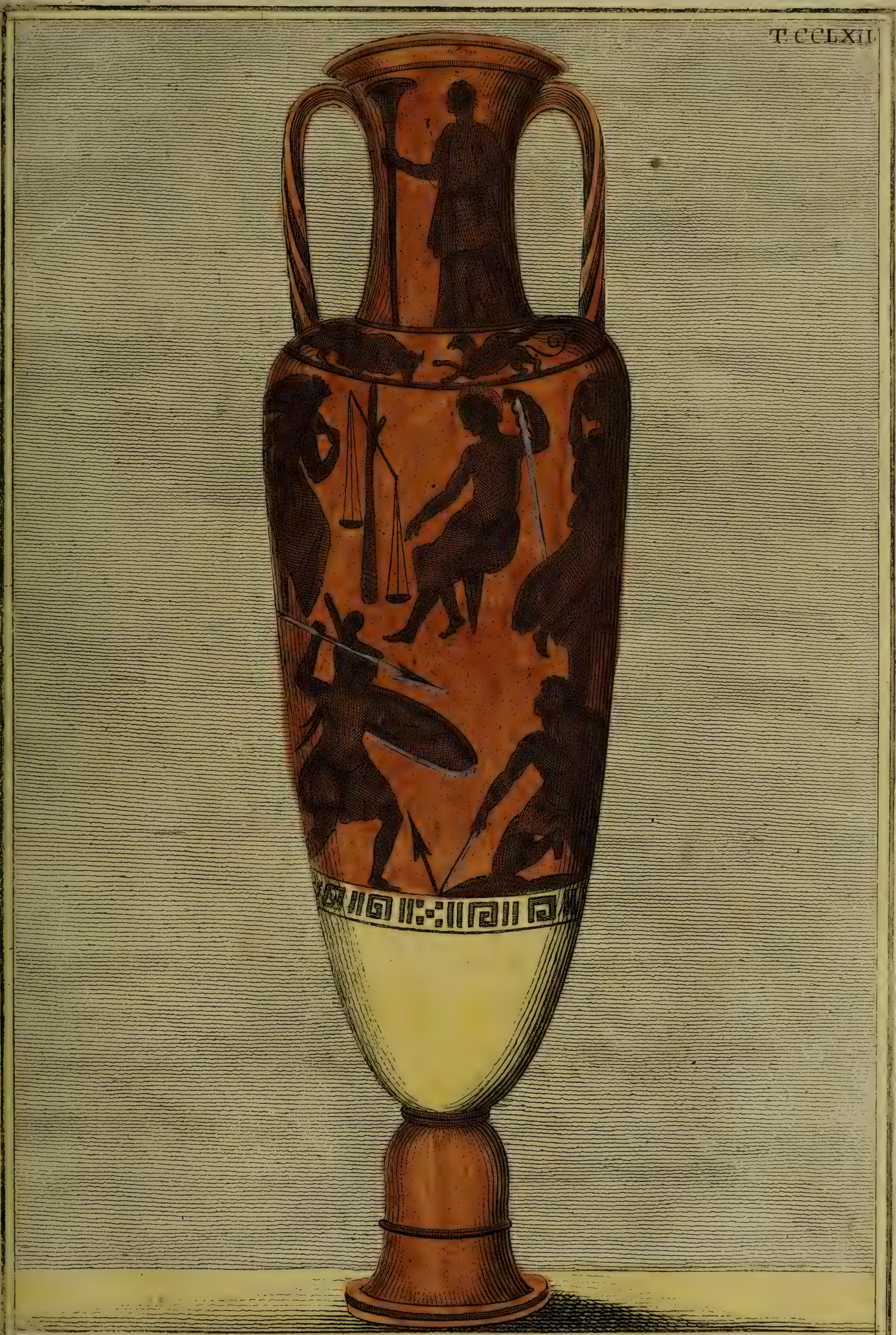

In Museo Vaticano

T.CCLXIII.

In Museo Vaticano

CCLXIV.

In Bibl. Vaticana.

J. Caßini sc.

CCLXV.

G. Casini inc.

In Bibliotheca Vaticana

CCLXVI.

G. Cassini inc.

Jo Casini Inc.

CCLXVII.

CCLXVIII.

G. Cassini inc.

G. Casini inc.

CCLXIX.

CCLXX

In Bibliotheca Vaticana

Gio. Cassini Sculp.

G. Casini inc.

CCLXXI.

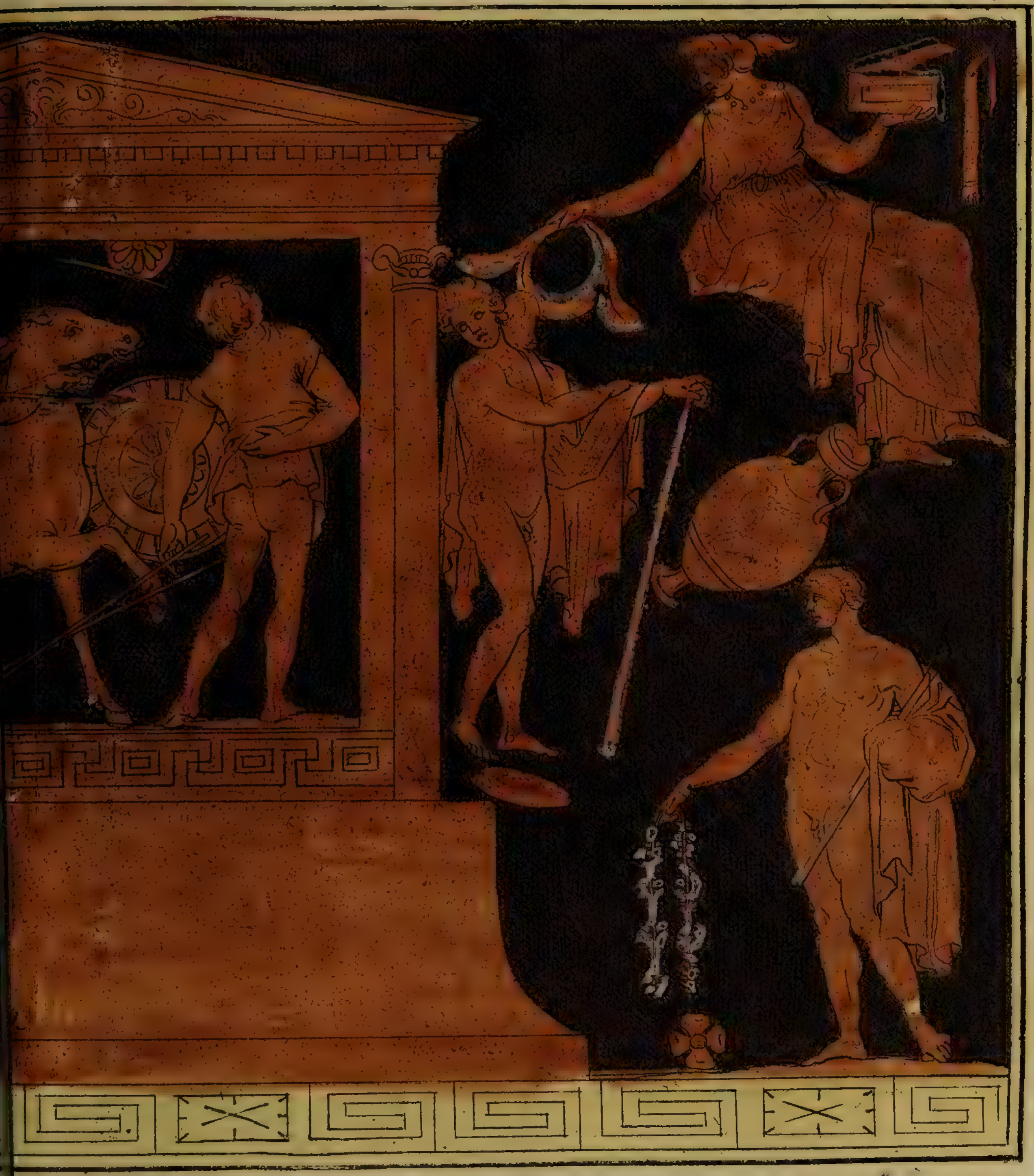

G. Cassini inc.

CCLXXII.

CCLXXIII.

G. Cassini inc.

CCLXXIV

CCLXXVI.

In Mus. March. Peraltae

G. Cassini inc.

In Museo Cæsareo

I. Caßini sc.

F. S.

In Museo Cesarii. Altera Pars Vasis.

J. Cassini sc.

CCLXXIX.

In Bibl. Vaticana

J. Cassini sc.

G. Casini inv.

CCLXXX.

CCLXXXI.

V. Franceschini Scu.

In Bibliotheca Vaticana

Vi. Franceshinj Scu.

In Biblioteca Vaticana

Vi. Franceschini Scu.

In Biblioteca Vaticana

G. Cassini inc.

In Bibliotheca Vaticana

CCLXXXVI.

G. Casini inc.

G. Cassini inc.

CCLXXXVII.

G. Cassini inc.

CCLXXXVIII.

G. Cassini inc.

CCLXXXIX.

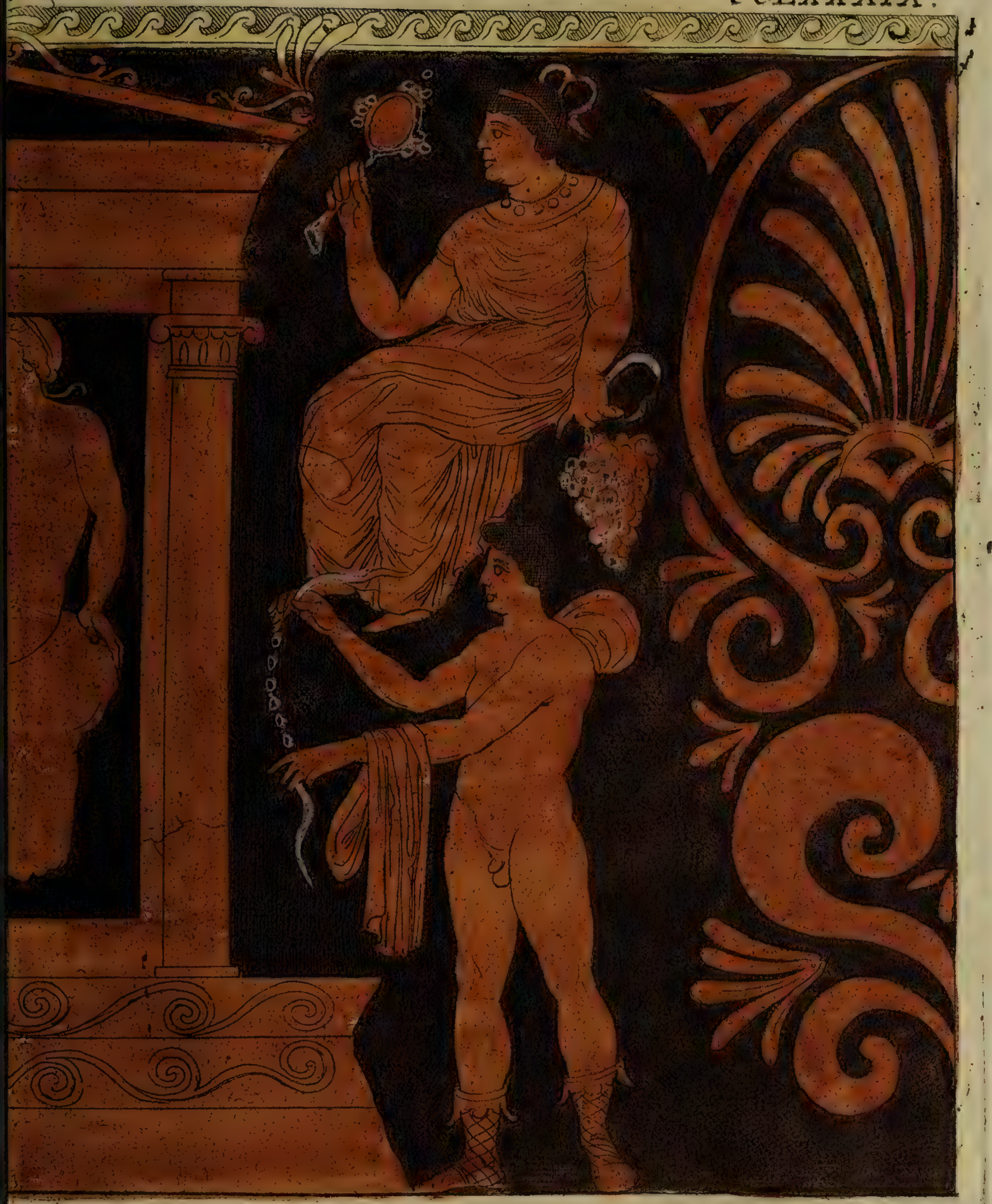

In Museo Vaticano

CCLXXXXI

In Museo Vaticano

G. Cassini inc.

In Bibliotheca Vaticana

Neapoli D. Hammond

G. Casini inc.

CCXCIV.

In Cimel. Ill.mo Alberici Albergotti

G. Carini inc.

T.CCXCV.

In Bibliotheca Vaticana.

G. Casini Sc.

CCXCVII.

Vi. Franceschini Sca.

In Bibliotheca Vaticana

CCXCVIII

In Bibliotheca Vaticana

G. Casini inc.

G. Cassini inc.

In Bibliotheca Vaticana

TAB. CCC

In Museo Vaticano